

SRIVIJAYA VISAKHA MILK PRODUCERS COMPANY LIMITED

CIN :UI5209AP2006PTC048708

An ISO 9001 & 22000 Certified Dairy

Regd.No.48708/05-06, (Visakha Dairy, Visakhapatnam -530012)

Lr.No. 14/AGM(C&P)/JICA(DTC)/ 2025/V-1

Dt. 01/09/2025.

To,

Sir/ Gentleman,

Sub:-C&P Wing- Visakha Dairy- Visakhapatnam – Construction of Single room Verandah with RCC roofing (Ground floor) in Anakapalli & Vizianagaram Districts - Quotations - Reg.

@ @ @

You are requested to quote your lowest price for Construction of Single room Verandah with RCC roofing (Ground floor) in Anakapalli & Vizianagaram Districts including all materials and labour charges for the works mentioned (Annexure enclosed).

The Quotations should be addressed to the Managing Director, Sri Vijaya Visakha Milk Producers Company Limited, Opp. BHPV, Visakhapatnam-530012 and the same should reach this office on or before 10/09/2025 by 11.00 A.M.

Encl:-As above.

Yours faithfully,

(K.Srinivasa Rao)

Asst.General Manger,

Civil & Projects.

Contact No.0891-2517230-Ex35.

ANNEXURE

Name of work :- Construction of Milk Producers Institution (MPI) building Single room verandah with RCC roofing under JICA Programme in Anakapalli & Vizianagaram districts.

S.No	Description of work	Qty	Per	Rate	Per	Amount
<u>GROUND FLOOR</u>						
1	Earthwork Excavation in any type of soils in all conditions such as dry, wet and slushy & Depositing the soils including all incidental and operational charges etc., complete. as directed by the dept. during the execution work including bailing of water.	14.00	Cum		Cum	-
2	C.C.(1:6:10) Prop. using 40mm gauge HBG metal of approved quality including cost and conveyance of all materials, labour charges, ramming, curing etc., complete. As directed by the dept. during the execution of work. (Cement OPC 53 Grade)	2.05	Cum		Cum	-
3	R.R. Masonary in C.M(1:6) Prop. using rough stones of approved quality for masonry works including cost and conveyance of all materials, labour charges, curing, providing Bond stones etc., complete. as directed by the dept. During the execution of work.(Cement OPC 53 Grade)	7.00	Cum		Cum	-
4	R.C.C(1:2:4) Prop. using 20mm gauge HBG graded metal Machine crushed of approved quality including cost and conveyance of all materials, labour charges, machine mixing, vibrating, finishing and curing, Centering charges, Scaffolding charges etc., complete. as directed by the dept. during the execution of work. But excluding the cost of steel & its fabrication charges which will be accounted separately for the following items of works.(Cement OPC 53 Grade)					
a	Columns footings	2.00	Cum		Cum	-
b	Plinth beam	2.00	Cum		Cum	-
c	Columns	1.70	Cum		Cum	-
d	Roof beams	1.75	Cum		Cum	-
e	Lintel beam	0.75	Cum		Cum	-
f	Sunshades	0.85	Cum		Cum	-
g	Roof Slab	4.20	Cum		Cum	-

S.No	Description of work	Qty	Per	Rate	Per	Amount
5	Supplying, Cutting, Bending and Fabrication of bars & Placing them in position of all sizes on using High strength deformed Fe 500 including cost and conveyance of all materials, Binding wire and labour charges etc., complete as directed by the dept. During the execution of work. for all items of RCC works.	875.00	Kgs		Kg	-
6	C.C.(1:4:8) Prop. using 40mm gauge HBG metal of approved quality including cost and conveyance of all materials, labour charges, curing etc., complete. As directed by the dept. during the execution of work. (Cement OPC 53 Grade)	2.10	Cum		Cum	-
7	Granolithic flooring 1" thick in C.C. (1:1:2) using granite graded chips of 6mm to 10mm size including cost and conveyance of all materials, labour charges, proper slope and curing etc., complete. As directed by the dept. during the execution of work.(Cement OPC 53 Grade)	25.00	Sqmts		Sqmt	-
8	Brick Masonary in C.M(1:6) Prop. using 1st class Country Bricks of approved quality from approved kilns for masonry walls of all thickness including cost and conveyance of all materials, labour charges, curing, racking the joints, scaffolding charges etc., complete. As directed by the dept. during the execution of work. (Cement OPC 53 Grade)	14.00	Cum		Cum	-
9	Plastering in C.M(1:4) Prop. 3/4" thick in Single coat with smooth finishing to plumb including cost and conveyance of all materials, labour charges, curing, Scaffolding charges etc., complete. As directed by the dept. during the execution of work for all walls & ceilings & sunshades etc (Cement OPC 53 Grade)	205.00	Sqmts		Sqmt	-
10	Supplying & Fixing of Aluminium Door with Powder coated section alround 101x44.45x2mm, verticals with 85x44.45x2mm, top & centre 95x44.45x2mm thick, and Bottom 85x44.45x2mm with 12mm thick WPC panel board including necessary clips, Screws, Clamps, Rubber beeding, Glass putty, Tower bolts, Handles, Hinges, 2 sets of Lock & Keys, woolen track sleeves etc, complete.	2.10	Sqmts		Sqmt	-
11	Supplying and fixing in position of Powder coated Alluminium two track sliding window shutters with 60 microns (Zindal or Indal variety), 61.85 X 31.75 X 1.5mm two track box Section, top & side. 61.85 X 31.75 X 1.5mm box section, Shutter 40 X 20 X 1.5mm section with button locks, Handles, Bearings (TPI) etc., 4mm plain glass of modiguard/Saintgobin company with necessary hardware including 4mm pvc thick clear beading etc, complete.	2.90	Sqmts		Sqmt	-

S.No	Description of work	Qty	Per	Rate	Per	Amount
12	Supplying and filling of Gravel in Basement confirming to standard specifications including cost and conveyance of all materials, labour charges, ramming, consolidation etc., complete as directed by the dept. During the execution of work.	17.00	Cum		Cum	-
13	Manufacturing, supplying and fixing of MS Grills of approved design of size 10mm square MS bars with 100mm aperture, 30x30x6mm MS angular alround frame for Verandah grills and 20x6mm MS flat alround frame for Window grills including cost and conveyance of all materials and fabrication charges etc, complete. The MS grill is to be painted with one thick coat of redoxide paint, including one coat of Zincromate paint and one coat of synthetic enamel paint etc.	15.00	Sqmts		Sqmt	-
14	Painting to one coat of Birla white and Two coats of Exterior/Interior walls/ceilings to emulsion paint with approved colour by the dept. and quality by using 1st quality after cleaning the surface perfectly well and painting it neatly and carefully finished including cost and conveyance of all materials, labour charges,curing, scaffolding charges etc, complete. As directed by the dept. during the execution of works.	205.00	Sqmts		Sqmt	-

GST

Rs

SIGNATURE OF THE CONTRACTOR

DETAILS OF BUILDING CONSTRUCTIONS FOR MPI's

S.No	Name of the Village	Mandal	District
1	TURAKALAPUDI	Butchiyyapeta	Anakapalli
2	RAVADA	Paravada	Anakapalli
3	VELCHURU 1	Rambilli	Anakapalli
4	PEDDIPALEM	Makavarapupalem	Anakapalli
5	B M PURAM	S Kota	Vizianagaram
6	M B PATNAM 2	Nathavaram	Anakapalli

TERMS & CONDITIONS

- 1 It is requested to submit separate quotation for each building work
- 2 The work shall be carried out as per the Specification and Drawings supplied by the dept. The Contractor should bear all responsibilities for any risk occurrence for their workmen and all safety measures to provide for their workmen during execution of work. They should full fill all the statutory measure from time to time. The work should be completed within 2 months from the date of handing over the site. No advance payment will be given.
- 3 Payment shall be made after completion of work satisfactorily in 3 Spells, F.S.D. @ 2.50% will be deducted in every running bill and will be released after 6 months from the date of final bill on certification of technical authority. The Contractor has to pay an EMD for Rs. 25,000/- before the commencement of work and the same will be released after completion of the work satisfactorily.
- 4 Payment will be made in running bills as per the measurement recording only
- 5 The Management has right either to accept / reject the tenders (or) post pone the date of opening of tenders without ascertaining any reasons.
- 6 The Sealed quotation should reach the office in working hours on or before 10/09/2025 by 11.00AM and the same will be opened on 11/09/2025 by 12.00 Noon.
- 7 In case of any disputes, courts, visakhapatnam shall have exclusive jurisdiction for settlement.

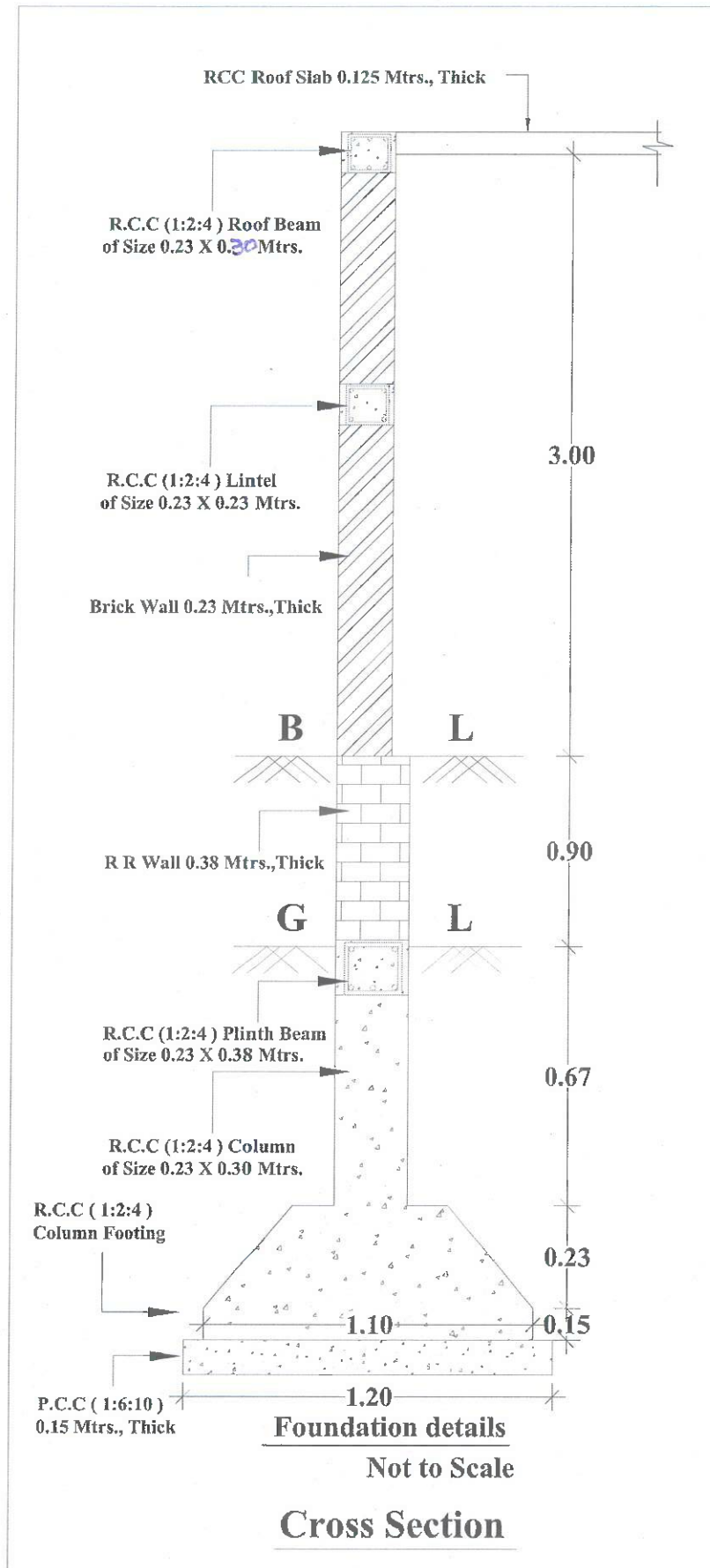

PROPOSED MILK SOCIETY BUILDING WITH RCC ROOFING UNDER JICA PROGRAMME

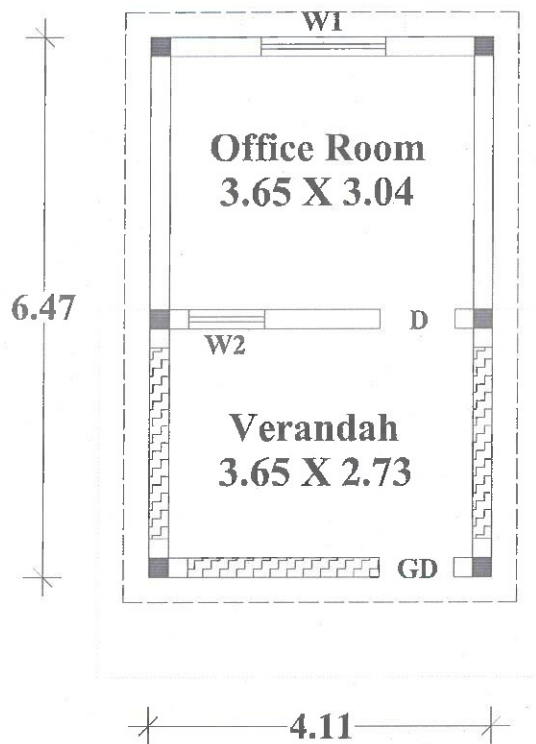

W1 - Window	1.50 X 1.20 Mtrs.,
W2 - Window	0.90 X 1.20 Mtrs.,
D - Door	1.05 X 2.00 Mtrs.,

PLAN